The Mountain Eagle.

Volume 4 — Whitesburg, Letcher County, Kentucky, September 29 1910. — Number 5

Books are True Friends

Written by Ned Ison, Oscaloosa, Ky., Especially for the Eagle.

Sometime ago I wrote an article for the Eagle entitled, "The Blessing of Friends," and now I want to say that books are friends also. But too often they wait in vain. One reason for this is, I think, that the people are overwhelmed by the crowd of books offered to them. There are books and books, and there are books which are not books at all.

In the old days books were rare and dear. Our ancestors had difficulty in procuring them. Our difficulty is what to select. We must be careful what we read and not, like the sailors, take bags of wind for sacks of treasures, not only lest we should now fall into the error of the Greeks and suppose that language and definitions can be instruments of investigations as well as of thought but lest, as too often happens, we should waste time over trash. There are many books to which one may apply, in the sarcastic sense, the ambiguous remark said to have been made to an unfortunate author. "I will lose no time in reading your book." It is wonderful indeed how much innocent time and happiness we thoughtlessly throw away.

Many, I believe, are deterred from attempting what are called stiff books for fear they should not understand them; but there are few who need complain of the narrowness of their minds, if only they would do their best with them. In reading, however, it is most important to select subjects in which one is interested. I remember some few years ago consulting one of my teachers as to the selection of books to read. He asked me what interested me most and advised me to choose that subject.

This, indeed, applies to the work of life generally. I am sometimes disposed to think that the great readers of the next generation will be, not our lawyers and doctors, shopkeepers and manufacturers, but the laborers and mechanics. Does not this seem natural? The farmers work mainly with their head; when their daily duties are over the brain is often exhausted, and of their leisure time much must be devoted to air and exercise. The laborer and mechanic, on the contrary, besides working often for much shorter hours, have in their work taken sufficient bodily exercise and could therefore give any leisure they might have to reading and study. They have not done so as yet, it is true, but this has been for obvious reasons. Now, however, in the first place they receive an excellent education in elementary schools, and in the second have more easy access to the best books.

Some of us do not wonder at what men suffer, but we often wonder at what they lose. We suffer much no doubt from the faults of others, but we lose much more by our own ignorance. It is one thing to own a library; it is, however, another to use it wisely. If I were to pray for a taste which would stand me in stead under every variety of circumstances and be a source of happiness and cheerfulness to me through life, and a shield against its ills, however things may go amiss and the world would frown upon me, it would be a taste for books.

I speak of it, of course, only as a worldly advantage and not in the slightest degree as superseding or damaging from the higher office and surer and stronger armor of religious principles—but as a taste for reading. Give a man this taste and a means for gratifying it and you can hardly fail of making a happy man, unless, indeed, you put into his hands a most perverse selection of books. I have often been astonished how little care people devote to the selection of what they read. Books, we know, are almost innumerable, our hours for reading are alas, very few, and yet many people read almost by hazard. They will take any book they chance to find in a room at a friend's house, they will buy a novel at a railway station if it has an attractive title, indeed, in some cases I believe the binding affects their choice. The selection is no doubt far from easy. I have often wished that someone would recommend a list of 100 good books. If we had such lists drawn up by a few good guides they would be most useful. I have heard it said that in reading everyone must choose for himself, but this reminds me of the recommendation not to go into the water till you can swim. In the absence of such lists we may fall back on the general verdict of mankind. There is a struggle for existence and a survival for the fittest among books as well as among animals and plants.

Age is a recommendation in four things—old wood to burn, old wine to drink, old friends to trust and old books to read. Yet the oldest books of the world are remarkable and interesting on account of their very age, and the works which have influenced the opinions or charmed the leisure hours of millions of men in distant time and far-away regions are well worth reading on that very account, even if they seem scarcely to deserve their reputation. Of all the privileges we enjoy in this twentieth century there is none perhaps for which we ought to be more thankful than for the easier access to books.

These are the masters who instruct us without rods and ferules, without hard words and anger, without clothes or money. If you approach them they are not asleep, if investigating you interrogate them they conceal nothing, if you mistake them they never grumble, if you are ignorant they cannot laugh at you. This feeling that books are real friends is constantly present to all who love reading.

I have friends whose society is extremely agreeable to me, they are of all ages and of every country. They have distinguished themselves in the cabinet and in the field, and obtained high honors for their knowledge of science. It is easy to gain access to them, for they are always at my hand service, and I admit them to my company and dismiss them from it when I please. They are never troublesome but immediately answer every question I ask them. Some relate to me the events of past ages, while others reveal to me the secrets of nature. Some teach me how to live while some teach me how to die. Some drive away my cares and gladden my spirits, while others give patience to my mind and teach me the important lessons how to restrain my desires and to depend wholly on myself. In return for all their services they only ask me to accommodate them with a convenient chamber in some corner of my humble habitation where they may repose in peace.

He that loves a book will never want for a faithful friend, a wholesome counsellor, a cheerful companion and an effectual comforter. By study, by reading, by thinking, one may innocently divert and pleasantly entertain himself, as in all weathers, so in all fortunes.

How's This?

We offer One Hundred Dollars Reward for any case of Catarrh that cannot be cured by Hall s Catarrh Cure.

F. J. Cheney & Co., Toledo, O.

We, the undersigned, have known F. J. Cheney for the last 15 years and believe him perfectly honorable in all business transactions and financially able to carry out any obligations made by his firm.

Walding, Kinnan & Marvin,
Wholesale Druggists, Toledo, O,

Hall's Catarrh Cure is taken internally and acts directly on the blood and mucous surfaces of the system.. Send for testimonials free.

Sold by all druggists, 75 cents.

Take Hall's Family Pills for constipation.

A Good Position

Can be had by ambitious young men and ladies in the field of 'Wireless' or Railway telegraphy. Since the 8-hour law became effective, and since the Wireless companies are establishing stations throughout the country there is a great shortage of telegraphers. Positions pay beginners from $70 to $90 per month, with good chance of advancement. The National Telegraph Institute operates six official institutes in America, under supervision of R.R. and Wireless officials and places all graduates into positions. It will pay you to write them for full details at Cincinnati, O., or Philadelphia, Pa.

Valuable Goat Ranch and Farm Land for Sale

I have decided to sell my Goat Ranch, and will on Saturday, October 1, 1910, on the premises offer for sale in parcels to suit purchasers all land on Little Rock Lick Creek and all on Big Rock Lick Creek, to schoolhouse, located near Oakdale Breathitt Co. Ky. The entire boundary contains 1,000 acres and is fenced with woven wire fence. All well timbered. Terms of sale one-fourth cash, balance in one, two and three years, 6 per cent. interest from date of sale until paid. Will give possession of all lands at once not in cultivation, balance as soon as crops are off the land. Will offer for sale at the same time all farming implements, teams, stock, etc., all on easy terms.

5t — SAM JETT, Winchester, Ky.

Eagle and Evening Post

Post and Eagle 1 year.....$3.75
" " 6 mo.........$2.25
Post 6 mo. and Eagle 1 yr $2.75

Address all orders to Eagle, Whitesburg, Ky., and we will do the rest.

The Lash of a Fiend

would have been about as welcome to A. Cooper of Oswego, N. Y., as a merciless lung-racking cough that defied all remedies for years. "It was most troublesome at night," he writes, "nothing helped me till I used Dr. King's New Discovery which cured me completely. I never cough at night now." Millions know its matchless merit for stubborn colds, obstinate coughs, sore lungs, lagrippe, asthma, hemorrhage, croup, whooping cough or hayfever. It relieves quickly and never fails to satisfy. A trial convinces. 50c, $1.00. Trial bottle free. Its absolutely guaranteed by all druggists.

Funeral Meeting

Our readers will please take notice that the funeral of Daw Adams late wife will be preached at the Sam Blair grave-yard near mouth of Pert on the 2nd Saturday and Sunday in October by Elds. Jess Childress, of Grundy, Va., L. D. Hoskins, of Pineville, D.H. Riner, of Wise county and Robert Blair of this place.

Don't waste your money buying plasters when you can get a bottle of Chamberlain's Liniment for twenty-five cents. A piece of flannel dampened with this liniment is superior to any plaster for lame back, pains in the side and chest, and much cheaper. Sold by all dealers.

Baker

Folks foddering.

J. J. and B. F. Johnson were here buying land and mineral.

W. W. Collier returned from Greenup.

Morgan Collier is home from Ohio.

Several attended association at Dorton,

H.R. Yonts made a trip to Carrs Fork.

W.K. Collier bought the farm of W.W. Collier on Millstone.

Lee Hale and Harrison Collier are at work here.

Agil See.

A Man of Iron Nerve,

Indomitable will and tremendous energy are never found where stomach, liver, kidneys and bowels are out of order. If you want these qualities and the success they bring use Dr. King's New Life Pills, the matchless regulators, for keen brain and strong body. 25c at all druggists.

Stray Hog

There is at my place a stray male hog, weight about 90 lbs., crapped underbit two splits right ear. Owner can get same by calling at my home on Kings Creek and paying for its keep and 50c for this advertising.

David Day, Grape, Ky.

"Can be depended upon" is an expression we all like to hear, and when it is used in connection with Chamberlain's Colic, Cholera and Diarrhoea Remedy it means that it never fails to cure diarrhoea, dysentery or bowel complaints. It is pleasant to take and equally valuable for children and adults. Sold by all dealers.

Notice.

The taxpayers of Letcher Co. will take notice that the penalty will be 6c on each one dollar December 1, also 6 per cent. interest. I hope you will all come up promptly and pay before that date. I will proceed to collect by levy after that date as I have to settle with the state and county and all who have not paid by that date may expect to be levied on. So you had better pay as soon as possible.

Louis Cook, Sheriff.

SOLDIER WRITES

Dear Editor,

Let me have space in your paper. I'm a Letcher boy now soldiering at Fort Niagara, N.Y. I read the Eagle and keep posted on the home news. Regards to all friends. Boyd Roark.

Don't Break Down

Severe strains on the vital organs, like strains on machinery, cause break-downs. You can't over-tax stomach, liver, kidneys, bowels or nerves without serious danger to yourself. If you are weak or run down, or under strain of any kind, take Electric Bitters the matchless tonic medicine. Mrs. J.E. Van de Sande, of Kirkland, Ill., writes: That I did not break down, while enduring a most severe strain, for three months, is due wholly to Electric Bitters." Use them and enjoy health and strength. Satisfaction positively guaranteed. 50c, at all druggists.

A Refutation

Sandlick, Ky., Sept.26.

Editor Eagle,

I noticed in the News-Record, published at Hindman, Ky., an editorial commenting on the result of our recent Republican primary headed "Bloody Eleventh." The use of that epithet, "bloody," hurled at our people by the enemies of this section usually come from the outside. It seems to me that such aspersion should never come from any man of mountain stock unless he really deprecates the blood of his country. The point I would especially make here is that the good people of Knott and the Tenth district generally are of the same caste and should foster the same sentiments and the same aspirations. In the despised mountain counties the people of all political and religious persuasions are bound not only by the same environs but are all of the same make-up and the same blood, and any vile aspersions thrown at mountaineers or at this good old patriotic Eleventh district is as much a stigma on those of one political party as another—though coming only from hot-headed politicians of one party.

Jesse W. Adington.

Internally

Dr. Bell's Anti-Pain cures colic, flux, diarrhoea, cramps and all bowel complaints. Externally—cures sore breasts, corns, bunions, toothache, neuralgia and all pains, Sold everywhere. It is antiseptic,

What a Famous Editor Says

The editor of the Taylor Trotwood Magazine wrote to one of his friends these words, "You asked me to notify you if I saw an opportunity for a safe investment, I have it for you, I never knew until now what a good opportunity for a money making investment this magazine afforded. You asked me to let you in on the ground floor and I am doing so." This same opportunity is given all who desire to be a stockholder and a Life Subscriber to the Taylor-Trotwood Magazine. One share of stock (par value $10) and a perpetual subscription to the magazine both for $10. Let us have your order now. This opportunity is limited. Write, Taylor-Trotwood Pub. Co., Nashville, Tenn.

This, That and the Other

Choice Short Bits as They Sputter from the Editorial Pen.

When You Tire, Let Us Know.

When our readers grow tired of the articles written under the above heading a hint from them will sidetrack us upon another subject. The Eagle is published for the good of the public and as long as it can "splut a splut" or wiggle a feather or flap a wing it will be found fighting along this line. The articles shall be simple, home-made, just such as a common "country Jake" can write. They will be written for our people alone. Sometimes they will be humorous, but always serious. The well educated person can understand the simplest language, the uneducated can understand this alone. So by reading these articles if anything results from them it can only be good. In order that this good may result the articles must be original, that is, as original as it is possible for anything to be in this day of deep literary research. Sometimes we may write of the boundless beauties of nature or tread in imagination, the unexplored depths of the skies. At all times we want our readers to go with us, assuring them that the trip will be as pleasant as its possible to make it.

O—O

Have You a Boy to Spare?

Really, isn't the above a foolish question? Do you think so? Alright then, let's you and I sit right down and talk this matter over. The writer will talk first and if you don't reply, will you kindly ponder the matter over? Here is what we think of the above question: The saloon (any place that furnishes intoxicants) must have boys and men or it would shut up shop. It is a great factory and unless it can have 2,500,000 from each generation for raw material it would be crippled or thrown out of existence, its operators be put out in the world thus dwindling the public revenue. One family out of every five must contribute a boy in order to keep up the supply. Will you help? Aren't you already helping, and which of your boys shall it be? Are you a father and have you given your share to keep up the supply for this great institution that is helping you pay your taxes and kindly assisting you in electing your officers? Have you contributed a boy—if not, some other family has given two, or more than its share? Will you ponder these questions, go over them with me and answer them to God to whom you will one day give an account? Perhaps you have already invited your boy to make himself a saloon sacrifice by turning up the bottle in his presence, or coming home with an unnatural flush on your cheek. If you have, get down now and beg to your boy to save you from his own blood. And ye mothers, wives and daughters, listen! By example, precept and influence do all you can to save the boys from such a fate. Don't say, "its no boy of mine," and let him go. One word from you, fitly spoken, might save a dear life from an awful ruin. If others are determined to walk the path of ruin, let no Letcher county boy, let no mountain boy, be one of the number!

O—O

We're not given much to poetry
  Or things like that;
We're not given much to dressin'
  Or standing very pat,
But we hear the music hummin'
  All around about
And know the train will get you
  If you don't watch out!

Spec'lators are in the hollows,
  They're pacin' up the hills,
They've money in their pockets
  To pay their eatin' bills.
Plant now that "crap" of onions,
  You lank and lazy "lout,"
And the train it then won't get
    you—
  If you do watch out.

Why, sow that bed of mustard,
  That patch o' turnips, too,
Take care of all those scrapin's,
  They'll be of use to you,
Ope wide those dreamy eyes
  Get now square down to biz
And when the train toots and
    hollers,
  You can make things whiz.

O—O

Life and Its Opportunities.

Life is a gift of inestimable value. Life is given us for a noble purpose, the improvement of ourselves and helping to better the condition of our fellow man. Isn't it important that we make a proper use of our time and our talents? Work and progress are the order of creation. Among the busy toilers in life's harvest fields there is no place for idlers. But we should not spend all our time digging in the earth after the perishable things of this world. Man was formed for a nobler purpose. Is he not living for eternity, where silver will not be needed, where gold will be of no value? Along every pathway in life are weary, toil-worn pilgrims longing for a cheering word, for a helping hand. We must not fold our hands in idleness, murmuring "there is nothing for us to do." We must not deny light and help to those who are adrift on life's stormy sea. They who have the brightest light should hold it up the highest that its rays may flash out the further in the surrounding darkness. If life and its many opportunities have been well improved, how grand will be the reflection when we come to stand on the other shore of life, and look backward, that our great object in life was to help our fellow men.

It Saved His Leg

"All thought I'd lose my leg," writes J.A.Swensen, of Watertown, Wis. "Ten years of eczema, that 15 doctors could not cure, had at last laid me up. Then Bucklen's Arnica Salve cured it sound and well." Infallible for skin eruptions, eczema, salt rheum, boils, fever sores, burns, scalds, cuts and piles. 25c at all druggists.

THE MOUNTAIN EAGLE

.Whitesburg, Letcher County, Ky..

N. M. WEBB,........ .. ....Editor
KARL E. DAVIS, ... Publisher

Published Every Thursday.

Entered as second-class matter Aug. 28, 1907. at the postoffice at Whitesburg, Kentucky. under the Act of Congress of Aug. 9. 1873.

SUBSCRIPTION, IN ADVANCE

One Year	$1.00
Six Months, ...	.50
Three Months	.25

Advertising rates made known on Application.

COVERS LETCHER COUNTY LIKE THE BLUE CANOPY.

EAGLE $1 A YEAR IN ADVANCE

Local Notices will be charged for at the rate of five cents per line for first insertion and three cents a line for each succeeding insertion.

THE NEW RAILROAD

For the benefit of those who have any hesitancy in believing that we are to soon have a railroad we publish below some facts coming from a positively reliable source:

The contract for the construction of the L. & E. Ry. from Jackson, Breathitt county, via Hazard and Whitesburg, to the mouth of Colly, three miles above the latter place, will be let on Oct. 10 of this year. The contract will be let in sections and the grading will commence at once all along the route. The work will be pushed so as to have as much as possible of the mud and dirt removed to the solid rock before the winter weather sets in, though the work will be pushed right on through the winter. It is believed that the road can be completed to mouth of Colly by Dec.1,1911. Practically all the rights of way, 95 per cent. at least, have been secured clear through the three counties.

The building of the road on from the mouth of Colly, for reasons best known to the managers, has not yet been definitely settled and so we cannot speak on this point yet with any authority.

Through the Eagle the General Council of the L. & E. Ry. desire to thank and highly compliment the officient work of its managers and promoters in our county and all along the line for their efforts in securing the right of way.

Your complexion as well as your temper is rendered miserable by a disordered liver. By taking Chamberlain's Stomach and Liver Tablets you can improve both. Sold by all dealers.

The Cane Patch Church of Regular Baptists will hold their communion season at Eolia on the first Saturday and Sunday in October and invite all of the same faith and order to attend and commune with them.

A Clean Salve

Is desirable. Dr. Bell's Antiseptic Salve is a creamy snow white ointment and guaranteed for all skin diseases such as eczema, salt rheum, chaps, etc, 25c ....

The regular October term of Letcher Fiscal Court convenes here next Tuesday.

The Three Forks Association

The Three Forks Association of Missionary Baptists from the counties of Letcher, Breathitt, Perry and Knott, met at this place on last Friday, Saturday and Sunday and an exceedingly pleasant conference and business session was had. Ministers present were Elds. G. F. Davisson and David Holcomb of this place, A. S. Petrey, of Hazard, C. T. Brookshire, of Jackson, S. B. Richie, of Dwarf, M. A. Petrey, of Buckhorn, and Lewis Little, of the head of Leatherwood church. A great number of delegates from nearly every one of the sixteen churches now organized in the district were present including a large number of elegant ladies both married and single. The Association convened Friday at 11 a.m. and Eld. A. S. Petrey was elected Moderator and Eld. Lewis Little Secretary. Sometime after the Association was organized a committee on preaching was appointed and they provided for sermons during the day and in the evening throughout the session. All the ministers present were given appointments and each filled their mission with marked success. The very best of attention was given by the large audience present on each occasion and at each of the appointments the minister appeared at his best. By order of the Dwarf church provisions were made for the ordination of Eld. S. B. Richie, a licentiate of the said Dwarf church on Sunday night of the session and at that time Eld. Richie was ordained. Eld. Brookshire of the Jackson church preached the ordination sermon which was very strong and entertaining. We were glad to notice among the visiting delegates the following: Prof. and Mrs. S. A. D. Jones, Messrs. Eli Brashears, Wm. Engle Edmond Combs, F. S. Messer and ladies, Misses Nettie and Nora Combs, Alpha and Sadie Johnson, Clida Baker, Melda Engle and May Howard, of Hazard, while Hindman was represented by Misses Mary Mullins, Nonnie Everage, Ida and Della Hays, Mrs. Bettie J. Smith, Mrs. Rebecea Cornett. Among others were Mrs. Arch Cornett and son, B. F. Cornett, of Daisy, and Mrs. A. J. Shepherd, of Jane. The Eagle desires to offer its compliments to the Hazard choir for the excellent music rendered and it believes it has never heard renditions more perfect. A resolution was passed thanking the citizens of Whitesburg for courtesies shown the the delegates and visitors during the Association. The next Association of this order is to be held next year with the church at Jackson.

CASTORIA

The Kind You Have Always Bought, and which has been in use for over 30 years, has borne the signature of Chas. H. Fletcher and has been made under his personal supervision since its infancy. Allow no one to deceive you in this. All Counterfeits, Imitations and "Just-as-good" are but Experiments that trifle with and endanger the health of Infants and Children—Experience against Experiment.

What is CASTORIA

Castoria is a harmless substitute for Castor Oil, Paregoric, Drops and Soothing Syrups. It is Pleasant. It contains neither Opium, Morphine nor other Narcotic substance. Its age is its guarantee. It destroys Worms and allays Feverishness. It cures Diarrhœa and Wind Colic. It relieves Teething Troubles, cures Constipation and Flatulency. It assimilates the Food, regulates the Stomach and Bowels, giving healthy and natural sleep. The Children's Panacea—The Mother's Friend.

GENUINE CASTORIA ALWAYS

Bears the Signature of

Chas. H. Fletcher.

The Kind You Have Always Bought

In Use For Over 30 Years.

THE CENTAUR COMPANY, 77 MURRAY STREET, NEW YORK CITY.

PASS ORDINANCE

At a meeting of the Board of Trustees of the town of Whitesburg, held in the office of Ira Fields in said town on Monday, the 26th day of September, 1910, at which the entire Board of Trustees of said town were present, to-wit: W. W. Sergent, Chairman, I. B. Fields, Felix G. Fields, S. E. Holcomb and Dr. J. M. Bentley, Trustees, the following ordinance was duly introduced by said I. B. Fields, Trustee as aforesaid, who moved said Board of Trustees that said ordinance be adopted and enacted, which motion was duly seconded by said Dr. J. M. Bentley, Trustee as aforesaid, and said ordinance was, by the unanimous vote of said Board of Trustees, duly adopted and enacted. Said ordinance is as follows:

"Be it Ordained by the Board of Trustees of the town of Whitesburg:

"That the right and privilege be, and it is hereby, granted to the Lexington & Eastern Railway Company to locate, construct, maintain and operate its railroad upon and along Main street in said town, on the south side of the Kentucky river, from the end of said street at the property line of Felix Fields eastward as far as it sees fit to occupy same, but not beyond Kentucky river, upon terms that the railroad company shall make a bedded track and properly grade the street to conform to said track elevation as far eastward as the east margin of Second street."

W. W. Sergent, Chairman.
J. M. Bentley, Trustee,
S. E. Holcomb, Trustee.
I. B. Fields, Trustee.
Felix G. Fields, Trustee.

Attest: L. W. Fields, Clerk.

EAGLE $1 A YEAR IN ADVANCE

A Clean Man

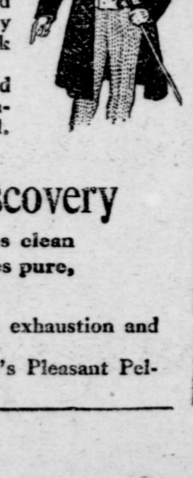

Outside cleanliness is less than half the battle. A man may scrub himself a dozen times a day, and still be unclean. Good health means cleanliness not only outside, but inside. It means a clean stomach, clean bowels, clean blood, a clean liver, and new, clean, healthy tissues. The man who is clean in this way will look it and act it. He will work with energy and think clean, clear, healthy thoughts.

He will never be troubled with liver, lung, stomach or blood disorders. Dyspepsia and indigestion originate in unclean stomachs. Blood diseases are found where there is unclean blood. Consumption and bronchitis mean unclean lungs.

Dr. Pierce's Golden Medical Discovery

prevents these diseases. It makes a man's insides clean and healthy. It cleans the digestive organs, makes pure, clean blood, and clean, healthy flesh.

It restores tone to the nervous system, and cures nervous exhaustion and prostration. It contains no alcohol or habit-forming drugs.

Constipation is the most unclean uncleanliness. Dr. Pierce's Pleasant Pellets cure it. They never gripe. Easy to take as candy.

SUBURBAN GOSSIP

Colson

C. C. Crawford is building a new corn crib.

Dr. B. Adkins and wife are visiting here.

James L. Blair and Maggie Ison were married by Eld. Jas. P. Simmons.

Jasper Collins is logging on Carr.

Harrison Banks was here on business.

Jonathan Crawford left for his post in the U. S. A. at Jefferson Barracks, Mo., after a visit to his brother, C. C. Crawford.

John Collins is fencing in the Collins Chapel cemetery.

Andy Adams and wife visited at Wesley Breeding's.

Robert Amburgey passed this way.

Johnny Bates attended church on Carr.

Elders Craft and Simmons preached at Beaver Dam school house Sunday.

Eld. Ben Adams preached on Carrs Fork Sunday.

Snyder.

Maggard

Foddering time.

Wagoning carries the day.

J. I. Elkins improves.

After a short rest D. C. Mullins returned to Harlan.

J. P. and Mrs. Mullins visited here from Arno.

Loyd Creech of Poor Fork was here.

Henry Brown will finish the school commenced by I. W. Fields.

Mrs. T. J. Elkins is visiting her father at Preacher.

Misses Sallie, Ida and Artie Mullins went nutting Sunday and report nuts scarce. They encountered no bears or rattlers.

Agnes.

A Cold

Is not necessarily serious, provided it is taken care of. It is frequently the starting point of many dangerous diseases. When it comes use Dr. Bell's Pine-Tar-Honey. Look for the bell on the bottle. ......

On Important Business.

On the special call of County Judge Jno. D. Fitzpatrick all the Justices of the county met here Monday for the purposes of inaugurating plans to better the condition of the county's public roads. It appears that most of the free labor on the roads has already been expended and still the roads need a good deal more work, so now whatever funds the county has or can spare for road purposes will be used. Each Justice will be required to look over the ground in his own precint and say what is necessary to be done. While the funds for for road purposes this year are a mere speck of what will be required to put the roads in proper shape, yet every cent available will be spent in the most economical way so as to get the best advantage possible under the cirstances.

Dr. Bell's Pine-Tar-Honey
For Coughs and Colds.

Wanted

Cosmopolitan Magazine requires the services of a representative in Letcher county to look after subscription renewals and to extend circulation by special methods that have proved unusually successful. Salary and commission. Whole or spare time. Address with references H. C. Campbell, Cosmopolitan Magazine, 1789 Broadway, New York City.

Appalachia
Virginia

Mrs. L. R. Hamilton of Chehalis, Wash., is visiting here.

Miss Della Stone, of Sutherland, visited Mrs. G. T. Bond.

Mrs. M. D. Collier is visiting at Big Stoue Gap.

Miss Hannah Mae Hamilton, of Mendota, is visiting her sister here.

W. G. Long is visiting his parents at Clintwood.

Thursday the death angel visited the home of S. S. Brooks and carried away his loving wife, Alice. She was a sweet woman and loved by all who knew her and will be much missed. She leaves four little children, a kind husband, a devoted father and mother and a host of friends to grieve after her.

A Sorrowing Friend.

CASTORIA
For Infants and Children.
The Kind You Have Always Bought
Bears the Signature of Chas. H. Fletcher

Notice.

I have for sale a fine male calf 3 months old, ¾ Hereford. Any one wishing to buy please call and see him. C. C. Mullins, Ovenfork, Ky.

Sutherland's Eagle Eye Salve

Is a creamy snow white ointment put up in air tight screw cap tubes. Will cure any case of sore eyes and will not injure eyes of a babe. Sold everywhere 25c. ....

Notice of Application for Pardon

The public will will please take notice that Harrison Banks, who was convicted of manslaughter in the Circuit Court of Letcher County at the April term 1909, will ask the Governor for pardon and all who object will notify the Governor and state in writing any objection.

This Sept. 12, 1910.

Harrison Banks, Jr.

We Do Not Recommend

Sutherland's Eagle Eye Salve for anything but the eyes. It is a speedy and harmless cure for granulated lids, scrofulous sore eyes, styes, weak eyes and dimness of vision. Sold everywhere 25c. ....

DR. BELL'S ANTI-PAIN
For Internal and External Pains.

50 Per Cent Better

"I have used less than one bottle of Cardui," writes Mrs. Gertrude Ward, of Rushville, Neb., "and am feeling fifty per cent better than when I began taking it.

"Before taking Cardui, I had suffered with female trouble, for eight years. My greatest trouble was irregularity. I also suffered with severe pains, every month, but now I am greatly improved and will recommend Cardui to all my suffering friends."

Take CARDUI

J 48

The Woman's Tonic

The rare medicinal herbs of Cardui are imported by the manufacturers direct from Europe and are not to be found in any other medicine.

These ingredients are what give Cardui its superiority, as a female medicine and tonic, over any other medicine.

For over 50 years Cardui has been the favorite woman's medicine. The ladies like it, because it is so easy to take, so gentle, so safe, so reliable in its results, and they have faith in its curative tonic powers, because of the thousands of other ladies it has helped. Try it today.

Write to: Ladies' Advisory Dept., Chattanooga Medicine Co., Chattanooga, Tenn., for *Special Instructions*, and 64-page book, "Home Treatment for Women," sent free.

The L. & E. Ry. people have closed a deal for the Ira Fields property across the river and it is reported will use the residence for a railroad hotel for the benefit of its employes.

Not a minute should be lost when a child shows symptoms of croup. Chamberlain's Cough Remedy given as soon as the child becomes hoarse, or even after the croupy cough appears, will prevent the attack. Sold by all dealers.

The prospects for a railroad up the Kentucky continue to grow more and more roseate. See ad for crossties on page 3.

Chamberlain's Colic, Cholera and Diarrhoea Kemedy is today the best known medicine in use for the relief and cure of bowel complaints. It cures gripping, diarrhoea, dysentery and should be taken at the first unnatural iooseness of the bowels. It is equally valuable for children and adults. It always cures. Sold by all dealers.

Wholesale Produce

Ship your produce to us. We handle all kinds country produce, hides, furs. Ginseng roots a specialty : : : :

Hillman Produce Co.
Box 333, GOEBURN, VA.

GO TO
"The Old Reliable"
WHITESBURG DRUG STORE

PRESCRIPTIONS
COMPOUNDED ON SHORT NOTICE

Whitesburg Drug Store
P. Y. PURSIFULL, Prop.

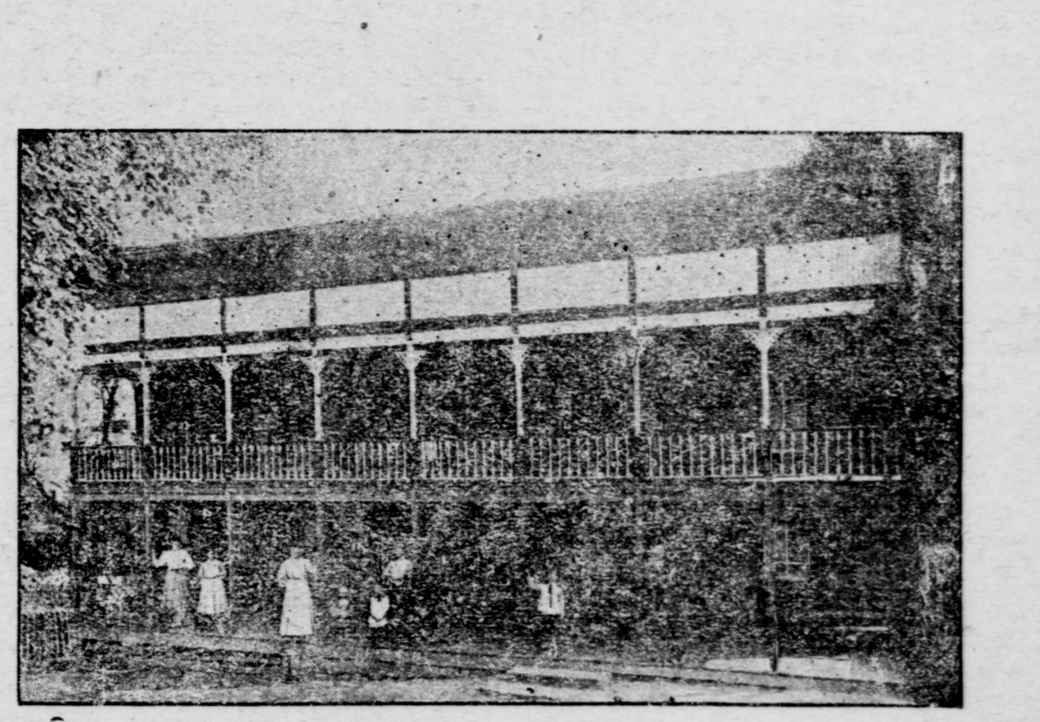

THE "KY" HOTEL
WHITESBURG KENTUCKY

COL. L. H. N. SALYER, Proprietor.

Special Attention to Traveling Men

RATES: For man and horse $2 per day.
" " " " over night $1.50

If you are in need of a . . . .

DRESS, HAT, SHOES, GLOVES, HOSIERY, or

any wearing apparel, or furniture, piano; in fact anything you would want, send to

Miss Nellie Russell
PURCHASING AGENT AND DRESSMAKER
834 South Second Street
Louisville, : : : Kentucky

We recommend Miss Russell to our readers as Strictly Reliable

LOCAL NEWS

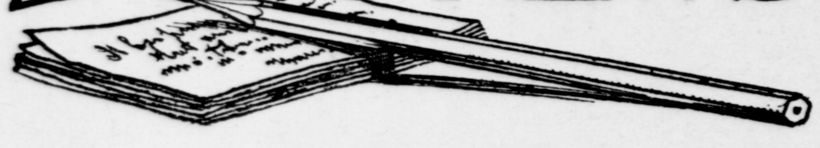

'Squire Will Blair, who passed through a terrible siege of typhoid recently was in town attending the special term of Fiscal Court.

o o

Mrs. Katy Kelly, of Big Stone Gap, who has been visiting her sister, Mrs. Rebecca A. Quillen, left Tuesday for her home.

o o

Dr. Pursifull is the proud and happy father of another bright little boy.

o o

G. W. Humphreys, of the Mountaineer, was here attending the Association and visiting friends. We were delighted to meet Mr. Humphreys and gladly extend to him the pleasures of another visit to our town.

—o—

Messrs. E. S. Jouett and J. E. Willoughby, of the L. & E. Ry., were here this week. They think the contract will be let from Jackson to mouth of Colly not later than Oct. 10 and from there on to the mouth of Boone a few days later.

o o

The stork flew over to Clark Day's Monday and left a new girl baby. Clark will be able to stir around the place in a few days.

—o—

The actual official majority of Caleb Powers over D. C. Edwards is 9,876.

o o

Attorney John W. Hale, after attending a meeting of the Republican Congressional Committee at Junction City, returned to this place Monday.

o o

If the Republicans should succeed in electing their nominee for mayor in the big city of Detroit, Mich., a Pike county boy, Proctor Knott Owens, will be that mayor. He was born and raised almost to manhood on Shelby creek not very far from the Letcher county line.

o o

Mrs. Alice Sarver Brooks, who was born and reared in Whitesburg, died at her home at St. Charles, Va., a few days ago. Uncle Jim and Aunt Mat Sarver are still alive and we extend to them and other sorrowing friends our deepest sympathies in this their sad hour.

o o

Two or three hundred people high up in financial circles came up the Big Sandy via the C. & O. R. R., and are now camping on the head of Elkhorn in Letcher county. They are said to be looking out a route for a railroad from Hellier or some other point on the C. & O. to some point in the Elkhorn coal fields. We may expect some railroad activity in that section at any time.

—o—

DELIGHTS EVERY HOUSEWIFE.

Any woman who makes a fair test of A-1 Purity flour is a convert. It does not make any difference what she tries first—bread, biscuit, muffins, angel food or gems, the results will be so satisfactory that there will be no use in arguing with her. She has been looking for a flour that is good for all sorts of baking, for years, and A-1 Purity fills the bill. This flour is for sale by Lewis Bros. at 95c a bag or $7.75 per bbl.

o o

The Eagle will soon begin the latest popular serial story, entitled, "Lanier of the Cavalry." Watch for it.

o o

If you are thinking of taking "4 for 1" as advertised in the Eagle you'd better hurry as the offer holds good only for a short time.

o o

See the Big Town Lots Sale on this page this week. There are those who believe that Poorfork is soon to become the leading business town of the mountains.

o o

o o

We are crowded with ads this week, but we'll give you plenty of reading soon in our new serial story, "Lanier of the Cavalry." Wait for it!

—o—

E. E. Bertram was nominated for Congress from this district by the Democrats in convention at Somerset last Thursday. Mr. Bertram lives in Clinton county and is said to be very popular.

o o

Are you reading "This and That," or "This, That and the Other"? They are written for you and your benefit.

—o—

Hiram Williams was appointed by the Fiscal Court to oversee the making and keeping in repair the roads across Cumberland and to the top of Black mountain.

o o

You can still get blank deeds and mortgages at the Eagle's nest, or most anything else. Call and see.

o o

See ad of J. W. Holcomb in this issue.

o o

Tom Davis, of Pound, was a pleasant caller yesterday and says that corn crops are the best he has seen in a long time, even as good as he used to raise when he lived in the Beaver country.

—o—

Mr. Jouett, of the L. & E. Ry., left yesterday for Winchester. He will return in a few weeks.

o o

So far as the present is concerned at least we are reliably informed that the Whitesburg depot will be located on the Ira Fields proyerty beyond the county bridge and to the right of the county road.

—o—

The funeral of Uncle Elijah Clay will be preached the third Saturday and Sunday in November instead of the date as published heretofore.

o o

James H. Mullins, of Oven Fork, called and nad us do him some printing.

o o

Jno. B. Cornett, of Dry Fork, is very sick.

o o

Mrs. Lizzie Polly, wife of Jailer Hen, is ill.

o o

The wife of Enoch Crase, of Preacher Creek, Va., who was brought to Cumberland for treatment by Dr. Fitzpatrick, is said to be recovering.

o o

Mrs. Nancy Collins, wife of ex-sheriff Babe Collins, of Colson, visited her brother L. D. Collins, at this place.

—o—

We'll soon have a full stock of the very best printing material. Call and examine same.

o o

Why, yes, as the country develops the Eagle will climb, too. It can fly a thousand times higher and scream that many times louder if necessary to wake the Echoes. It started to bring development and its going to do it.

o o

Reports of improved conditions of corn still reach us.

o o

Mrs. Henrietta Blair, of Apache Okla., after visiting relatives here for sometime, leaves next Monday for her home.

o o

Elds. Jos. Craft and Jas. P. Simmons of Colson, were here Monday.

o o

Ben E. Caudill returned from the Somerset convention and says things went off down there as if they had been greased.

o o

Co. E, officers and men, and Maj. Webb are home from Fort Benjamin Harrison.

o o

Hurry up and let us have that order for printing.

o o

Troy Perkins, formerly of Knott and well known in this county, died at Davenport, Okla., a few days ago.

o o

Attorney Ira Fields leaves the last of the week for Hazard to attend Circuit Court.

o o

If you owe us for job printing or anything else, either send it in or fail to do your duty. We will call on those in town who owe us. Settlements must be made the last of each month.

o o

October—well, its cool breezes will soon be here. Get ready now for winter by getting in your coal and a thousand other necessary things.

Scorn to Imitate.

Be your real self and you will be original.—Wood.

MISS CORA H. GEE

MILLINERY

Room 306 Norton Building
Fourth and Jefferson Sts.

Louisville, - - Kentucky.

MAIL ORDERS A SPECIALTY

Recommended by the Eagle as Strictly First-class and Reliable

Dropsy—
Given up by Doctor

"I had dropsy, and was told by my family physician that there was no chance for me. My family also gave me up. My limbs and body were swollen one-third larger than natural, water collected around my heart and I had to be propped up in bed to keep from smothering. I took Dr. Miles' Heart Remedy until I was entirely cured. This was in 1902, and I am now able to do any kind of work on my farm. My cure was certainly marvelous."

L. TURLEY CURD,
Wilmore, Ky.

Dr. Miles' Heart Remedy has been wonderfully successful in relieving heart trouble. Its tonic effect upon the heart nerves and muscles is a great factor in assisting nature to overcome heart weakness.

Dr. Miles' Heart Remedy is sold by all druggists. If the first bottle does not benefit, your druggist will return your money.

MILES MEDICAL CO., Elkhart, Ind.

Peanut Oil Well Liked.

In Europe a first-class peanut oil is the most highly esteemed of vegetable oils after olive oil. It is also used in the manufacture of butter substitutes. The low-grade oils are used for soap.

A Good Word for the Bachelor.

"I'm not in favor of this scheme of putting a tax on bachelors," says the Philosopher of Folly. "On the contrary, I think most of 'em should be pensioned for refraining from making homes unhappy."—Cleveland Leader.

DO IT RIGHT!

The way to properly renew your subscription is to "drop a dollar in the slot" when you start. Drop it NOW!

Dr. Bell's Pine-Tar-Honey

Is the best for coughs, colds, croup, grip, whooping cough, bronchitis, asthma and all throat and bronchial troubles. Sold everywhere look for the bell on the bottle.

For Sale Cheap!

One Edison Phonograph, best on the market, and 75 new records. Can be seen and heard in town. Will be sold at less than cost. Call on the Eagle.

F. S. LEE
CIVIL AND MINING ENGINEER
Middlesboro, Ky.
Examinations and Reports of Mines and Mineral Lands, Designs and Constructions of Coal and Coke Plants. Land, railroad, mine and hydraulic engineering.

Dr. G. M. PEAVLER
Treats Diseases of the
EYE, EAR, NOSE, THROAT
BRISTOL, TENN.
Will be at Appalachia the 3rd Friday in Each Month

Electric Bitters
Succeed when everything else fails. In nervous prostration and female weaknesses they are the supreme remedy, as thousands have testified.
FOR KIDNEY, LIVER AND STOMACH TROUBLE
it is the best medicine ever sold over a druggist's counter.

Dr. Bell's Antiseptic Salve
Good for all Skin Diseases.

SUTHERLAND'S EAGLE EYE SALVE
Good for Nothing but the Eyes

CROSSTIES WANTED

THE
Lexington & Eastern Railway Co.

wants to buy crossties delivered on its right of way along North Fork River in Letcher and Perry counties, Ky. A crosstie agent will be placed in Whitesburg, Ky., about October 1, 1910, from whom information can be obtained. An inspection will be made once each month and payment made on or about the 15th of the following month.

J. E. WILLOUGHBY,
Chief Engineer of Construction,
908Broadway, LOUISVILLE, KY.

SPECIAL BARGAINS
In Farms and City Property for Sale, Trade or Rent. Why not Own Property in one of the Best States and Cities in the U.S.?

$500,000
Noney to Loan on Improved Farms at Low Rates and Long Time, with Special Privileges to make Partial Payments.

J. W. HOLCOMB
REAL ESTATE, LOANS AND INVESTMENTS - -

Office 128 1-2 W. Grand. P B X 133.
Residence 1600 W. 35th. Phone 3929

With PUTNAM CO. REAL ESTATE EXCHANGE

Oklahoma City, - - - Okla.

FOR SALE

91 Town Lots

ON OCTOBER 3, 1910, J. J. Huff will offer for sale at reasonable prices ninety-one handsomely located town lots in the beautiful new town of Poor Fork, Harlan county, Ky. The lots will be sold on a credit of 6 and 12 months with approved security, or will be sold for cash in hand if purchaser so desires. The lots are located in close proximity to Wisconsin Steel Co.'s big developments and will in a few years be in the heart of one of the best towns on the Poor Fork. Remember the date, October 3, 1910.

Come and see or write for particulars, Address,

J. J. HUFF,
Poor Fork, Harlan Co., Ky.

Near Mammoth Cave
B. G. Bus. Univ.
Bookkeeping
Shorthand
Telegraphy
Typewriting
English—Penmanship
Business Administration
Positions Plentiful
Unusually Cheap Board
Bowling Green Business University, Incorporated
Bowling Green, Ky.
MENTION THIS PAPER AND GET A BEAUTIFUL SOUVENIR OF MAMMOTH CAVE

FOR PURE
DRUGS
GO TO THE
New drug Store
Prescriptions Carefully Compounded
Fitzpatrick & Venters,
PROPRIETORS.

RIGHT OVER WOOD SHINGLES

CORTRIGHT METAL SHINGLES
can be laid without fuss or bother right over the old wood shingles, changing the top of your building instantly from a fire catcher to A FIREPROOF ROOF that will last as long as the building itself and never needs repairs.
For further detailed information, prices, etc.,
Apply to CORTRIGHT METAL ROOFING CO.,
Philadelphia, Pa.

W. C. DIXON
WHITESBURG, KY.
Traveling Salesman for King Bros. Shoe Co., Bristol, Tenn.
Solicits the trade of all merchants in his territory. Proposes to please in both goods and prices. Save your orders till he comes.
The SKREEMER and WAYFARER SHOES will tickle you and please your customers.

Low Rates Pacific Coast

From London to practically all points in Washington, Oregon and British Columbia, **$42.00.**
September 15th to October 15th
and **$38.65** to California points
August 25th to September 9th and October 1st to 15th

Tickets at these rates are good in tourist sleeping cars, which are thoroughly comfortable and have all the conveniences of the palace sleeper at one-half the cost. *Also good in reclining chair cars, seats free.*

Daily Through Tourist Sleepers
St. Louis and Chicago
to
Seattle, Tacoma, Portland, San Francisco and Los Angeles
via
Scenic Colorado and via Billings, Mont., and via St. Paul through the Great Northwest

The Burlington is the only line with through tourist sleeping cars to all important Pacific Coast Cities, via these routes.

I will be glad to give you complete information about these excursions, send literature, reserve berths and do everything to make your trip a comfortable one. **Write me today, a postal will do.**

Burlington Route

J. V. CLAYMAN
Traveling Passenger Agent
307 Union Trust Bldg.
Cincinnati, O.

6271

CARPET SWEEPER TOO NOISY.

Dealer Left with Memory of Good Joke to Compensate Him for Loss of Sale.

A hardware dealer in town tells a story about a prim old lady who came into his store the other day to purchase a carpet sweeper. She gazed here and there about the store as she entered, and finally going up to the dealer she looked at him quizzically over her glasses and asked: "Do you keep carpet sweepers?"

"Yes, madam," replied the dealer, and naming the two kinds which he had in stock, asked which she desired.

"Well," said the lady, "you may show me both kinds, if you will."

"Just a moment, madam, until I get them from the rear of the store." And with that he went to an obscure corner and took down the carpet-sweepers from their hooks upon the wall.

It happened that in front of one of the makes which he desired there was a lawn mower so hung that he had to move it. He took it down from the hook and as he did so it rolled along the floor with a grinding rattle.

Before he had time to turn around he heard the old lady shout from the front of the store: "That makes more noise than my old one, and I don't care to look at it," and so saying, she whisked out to the door, leaving the dealer to wonder whether the joke was worth the loss of the sale.—Portland Express.

We Guarantee Every Box
of Dr. Bell's Antiseptic Salve to do what we claim. Try it for ulcers, boils, running sores, tetter, ringworm, eczema, salt rheum, fever sores, cuts, bruises, pimples, blackheads, chaps, felons, burns or any skin disease. 25c a box.

OUR JOB PRINTING IS BEST

Croup

People with children should keep a bottle of Dr. Bell's Pine-Tar-Honey on hand at all times. Croup is worse at night when it is sometimes hard to get a physician. Look for the bell on the bottle.

The Cortright

Metal Shingle Advocate is out for September, bright, breezy and sull of useful hints for those intending to build, as well as those who have to do the actual work. 35,000 receive this issue, and if you are not one of them its your fault, as the Advocate is free to all who ask for it. A postal to Cortright Metal Roofing Co., Philadelphia, Pa. will insure your name being put on their mailing list.

The Waterman!

Yes, we use a Waterman. It cost $2.50. We would not do without it one day for that amount. There is nothing that quiets the nerves of a busy man like a good pen and the Waterman is THAT PEN!

Learn Through Mistakes.

Carlyle: There is precious instruction to be got by finding we are wrong.

4 For The Price of 1!

Home and Farm, one year...50c
Uncle Remus Home Magazine, one year...$1.00
Good Housekeeping, a year $1.50
Evening Post, daily 3 mo. $1.25

If you are a paid up Eagle subscriber send us $1.25 and we will send all four publications to you for the time stated. Post. 3 mo., and the others a year. It is for your benefit that we are doing this.

Something Nice

AT THIS OFFICE in the line of **Cards, Letter Heads, Envelopes, Billheads, Statements, Folders, Handbills, Show Bills, Posters, Sale Bills, Pamphlets, Blank Books.** ***Let us print them for you***

PROGRAM
EDUCATIONAL CAMPAIGN

Div. No. 4—Mouth Joe's Branch, Sept. 23, 10 a.m. Speakers, H. C. Dixon, J. S. Pendleton, M. R. Adams, Ira Fields.

Lower Schoolhouse on Boone, Sept. 24 10 a.m. Speakers, H. C. Dixon, M. R. Adams, Ira Fields, J. S. Pendleton.

—o—

Division No. 5—Eolia, Oct. 14, 10 a.m. Speakers, A. C. Adams, R. M. Fields, N. M. Webb, M. R. Adams, H. C. Dixon, Ira Fields, J. W. Hale, H. D Fields.

—o—

Division No. 6—Mouth Rockhouse, Oct. 7, 10 a.m. Speakers, R. M. Fields, D. D. Fields, John M. Cook, N. M. Webb, Boyd Caudill, H. C. Dixon, Little Whitaker, Robt. Blair.

Mouth Mill Branch, Oct. 7, 1 p. m. Speakers, same as Mouth Rockhouse.

—o—

Div. No 7—Sugar Grove, Oct. 1 10 a.m. Speakers, David Hays, D. I. Day, R. M. Fields, H. C. Dixon, Wes Banks, J. S. Pendleton, J. W. Hale.

o o

Div. No. 8—Mouth Cow Branch, Sept. 17. Speakers. Judge L. D. Lewis, Ira Fields, N. M. Webb, J. W. Hale, H. C. Dixon, Judge S. E. Baker, David Hays, R. M. Fields.

Mouth of Doty, Sept. 17, 2 p. m. Speakers, same as at Cow Branch.

Everybody, and especially the fathers and mothers, are urged to attend these speakings, since they are arranged and prepared for their benefit and the benefit of education alone. Take time by the forelock and be sure to attend as many of these speakings as possible. Bring your children and everyone else with you. The speakers are going to give their time and energy for your good.

NOTICE! All teachers who dismiss their schools and bring their students along and attend any one of these speakings will be allowed their day. Let's make these events the days for the biggest Educational Rallies in the history of our county.

Respectfully,
H. C. DIXON, Supt. Schools.

PATENTS

Prize Offers from Leading Manufacturers

Book on patents. "Hints to inventors." "Inventions needed." "Why some inventors fail." Send rough sketch or model for search of Patent Office records. Our Mr. Greeley was formerly Acting Commissioner of Patents, and as such had full charge of the U. S. Patent Office.

GREELEY & McINTIRE
PATENT ATTORNEYS
WASHINGTON, D. C.

Save $75! BY PURCHASING ONE OF OUR

FULL BOOKKEEPING COURSE SCHOLARSHIPS

for only $25. The regular price is $100. Those who bring or mail this advertisement to us within five days after seeing it and telling us where they saw it will be able to have one reserved at the low rate of $25. Books and stationery are included. No time limit. If not ready now, buy one for future use.

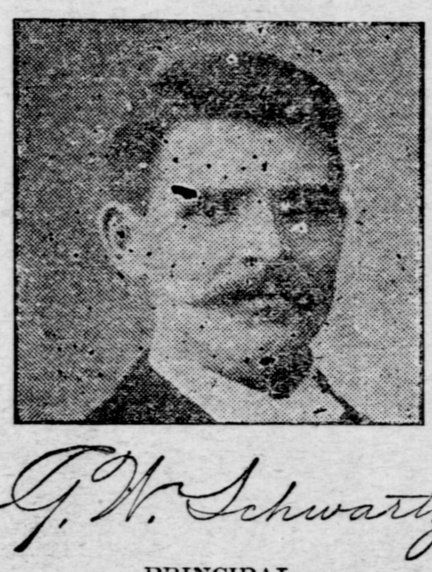

G. W. Schwartz
PRINCIPAL
Bryant and Stratton
BUSINESS COLLEGE.
INCORPORATED.
Second and Walnut Streets. LOUISVILLE, KY.

The Stark Year Book for 1910

is ready to mail. It will be sent to any person interested in fruit-growing on receipt of 7 cents to cover postage. The Stark Year Book for 1910 represents an entirely new idea in nurserymen's literature—it is a work of art as well as a catalogue of Stark Nursery products. Within its covers are 32 full-page illustrations of fruits and flowers, representing 175 varieties, done in four colors, and exactly reproducing nature. 84 pages are devoted to descriptions, prices, and records.

Stark Delicious, the apple that has revolutionized orchard planting and established a new standard of apple values (selling at $10.00 per bushel box this year); Stark King David, another apple of wondrous quality and merit; Stark King Philip, a hardy black grape of California grape quality, and dozens of the very best things in the horticultural world are fully described, illustrated, and priced.

To any one planting one tree or many, of fruits or ornamental, this book is of inestimable value—a horticultural text-book—a guide to proper selection.

Stark trees have stood the supreme test of actual planting for 85 years—they are the yard-stick by which all other nursery products are measured—they are the first choice of this country's most successful orchardists. The success of the orchard is dependent on the kind and quality of tree planted. Stark varieties are the best of the best. Our record of 85 years of successful selling is a positive guarantee of tree quality.

Before you decide to buy, send 7 cents for the Stark Year Book—do it today before the edition is exhausted.

Stark Bro's Nurseries and Orchards Co.
Louisiana, Missouri

CHOOSE WISELY . . .

when you buy a SEWING MACHINE. You'll find all sorts and kinds at corresponding prices. But if you want a reputable serviceable Machine, then take the

. WHITE .

33 years' experience has enabled us to bring out a HANDSOME, SYMMETRICAL and WELL-BUILT PRODUCT, combining in its make-up all the good points found on high grade machines and others that are *exclusively* WHITE, which will appeal to careful buyers. All Drop Heads have Automatic Lift and beautiful Swell Front, Golden Oak Woodwork. We sell only through our authorized dealers, who will furnish our iron-clad guarantee duly countersigned by themselves. Beware of buying a White with a defaced or altered plate number. We do not sell to catalog houses. Vibrator and Rotary Shuttle Styles, the Rotary doing lock or chain stitching.

OUR ELEGANT H. T. CATALOGS GIVE FULL PARTICULARS, FREE.
WHITE SEWING MACHINE CO. CLEVELAND, O.

..WHITE'S CORDIAL..

Ask your merchant what White's Cordial is Good For.

If he doesn't know, write us.

W. G. WHITE & COMPANY
Incorporated
120 S. SEVENTH STREET.
LOUISVILLE KENTUCKY.

THE H. KRISH COMPANY, Inc.
Catlettsburg, Kentucky
WHOLESALE **Dry Goods and Notions**
Always in stock a well selected line. Orders filled promptly and with care.

GRAND OFFER

The Mountain Eagle 1 Year,
The Evening Post 3 Months,
Uncle Remus's Magazine 1 Year,
Good Housekeeping Magazine 1 Year,
Home and Farm 1 year
Country Life 1 year,

ALL FOR $2.25

Without Eagle & Country Life
The Other Four for Price of One,--$1.25

PAY FOR THE EAGLE today today

AN IRRESISTIBLE BARGAIN
$1.75 Value for Only $1.32

ALL FOR ONLY **$1.32**

One Year's Subscription for McCall's Magazine
Any 15-Cent McCall Pattern you may select
One Year's Subscription for Mountain Eagle

McCall's Magazine

Is a large, artistic, handsomely illustrated hundred-page monthly magazine. It contains sixty new Fashion Designs in each issue. Every woman needs it for its up-to-date fashions, entertaining stories and complete information on all nome and personal topics. Over one million subscribers. Acknowledged the best Home and Fashion Magazine. Regular price, 5 cents a copy. Worth double.

McCall Patterns

So simple you cannot misunderstand them. Absolutely accurate. In style, irreproachable. You may select, free, any McCall Pattern you desire from the first number of the magazine which reaches you. Regular price, 15 cents.

The Mountain Eagle

One of the best edited papers in this part of the State. Gives all the news that's fit to print. Interesting and progressive. Indispensable in every Letcher County home. Regular price, $1.00 per year.

DON'T MISS THIS EXTRAORDINARY OFFER

Call at our office or address your order to The Mountain Eagle, Whitesburg, Kentucky

1449

The Greatest Triumph in Typewriter History

NEW VISIBLE MODELS OF THE

Remington

These new models represent the sum total of more labor, more experience, more accumulated knowledge, and greater resource than all other typewriters combined

That is why these new Remingtons have given such complete satisfaction to typewriter users, and why their sales have broken all records since the invention of the writing machine.

Remington Typewriter Company
No. 213 East Fourth St.,
Cincinnati, Ohio.